p/ nogmals ⇒ beginnen

2e Kleine Litanie

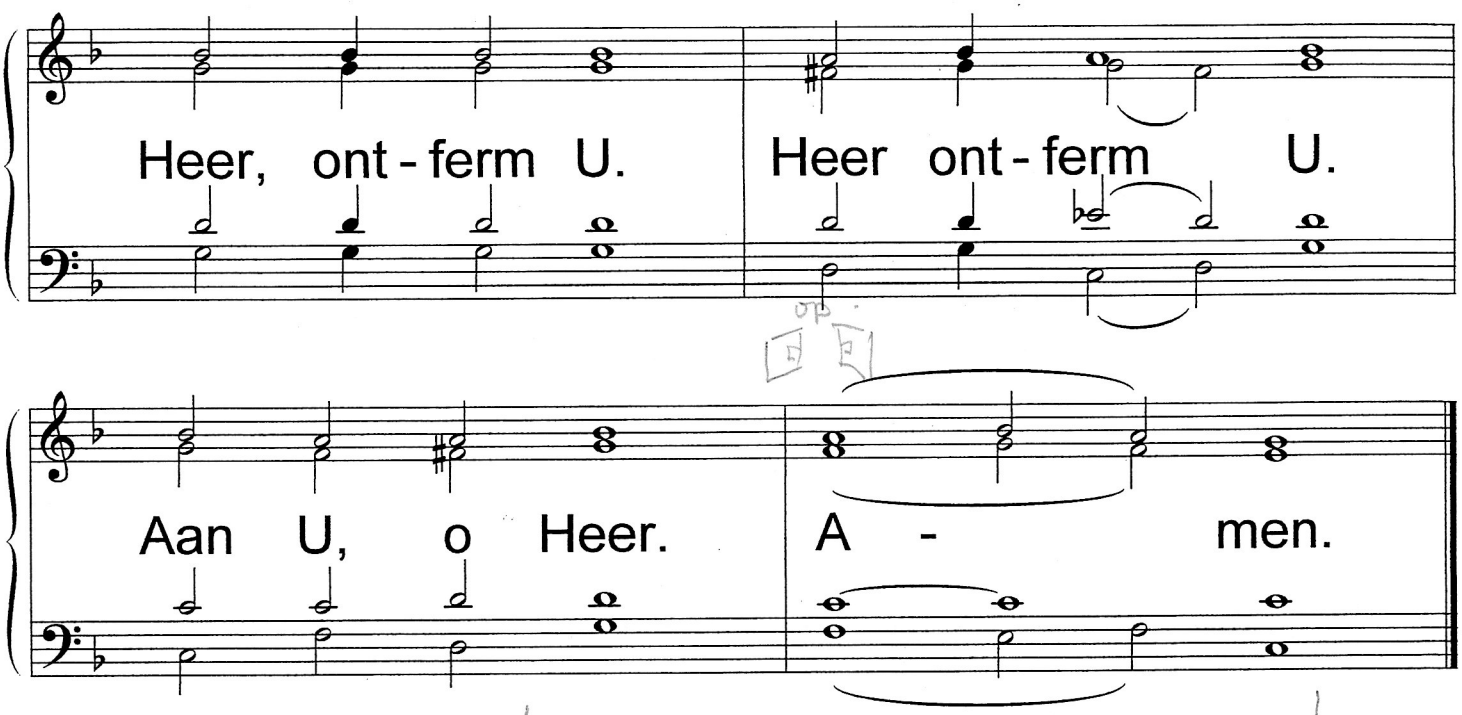

Langzaam non stop.

→ koor